

SINEL PRINT PACK

SINEL PRINT PACK is a solution developed by **SINEL** which consists of a series of software modules. They conform a basis which can be adapted to every client's specific needs to make controlling the labelling cycle in all its phases easy.

These standard modules, which are not marketed independently, are the ideal platforms on which made-to-order programs are developed and the necessary modifications made, a reducing implementation costs, allowing an easy integration with full operational and stability guarantee.

General modules:

They allow overall control of the application.

- User administration: definition of access rights and customized menus.
- Registry of events: to know which application operations are carried out.
- Linking with databases: MS Access, Oracle, SQL, DB2, etc., to obtain the data to be included in labels.

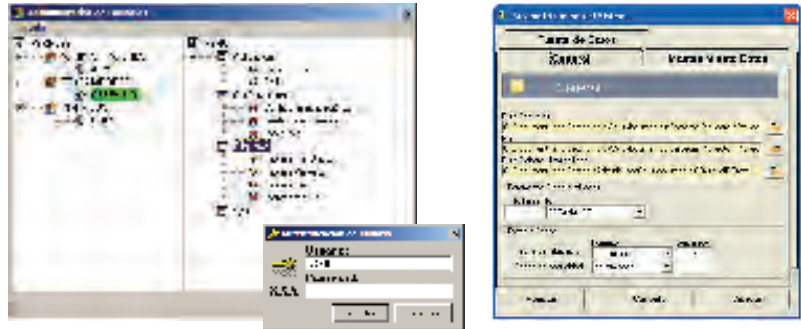

Data-Capture Modules:

It controls the signals received from all types of peripherals: weighing scales, PLC's, scanners, etc.

- Visualization of incoming data.
- On-screen processing and monitoring of results.
- Manual and automatic interaction
- Control of applicator's status.
- Visualization of all operations and problems.
- Exporting of results to other applications.

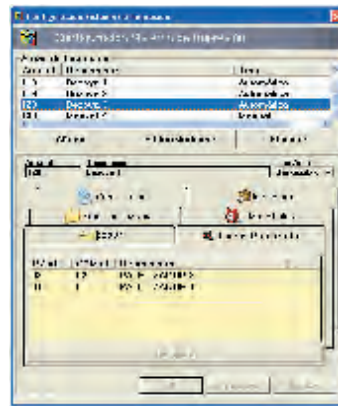

Labelling Cycle Modules

- Labelling tasks integrated with **CODESOFT**:

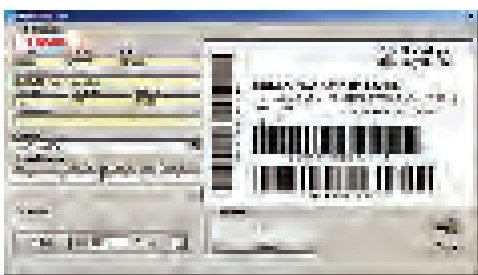

- Printing queue management:

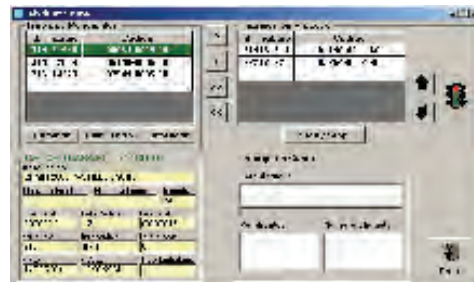

- User-friendly screens to view all the variables processed:

